

PLAN SHOWING THE PROPOSED RESIDENTIAL BUILDING IN R.S.N.O:3636/15, BLOCK NO:72
DOOR N O:33/17, THIRD STREET ABIRAMPURAM, MYLAPORE, CHENNAI.

OFFICE COPY

APPROVED
SUBJECT TO THE CONDITIONS IN
THIS OFFICE LETTER
FOR THE BLDG. SECRETARY
CHENNAI METROPOLITAN
DEVELOPMENT AUTHORITY
CHENNAI-600 008

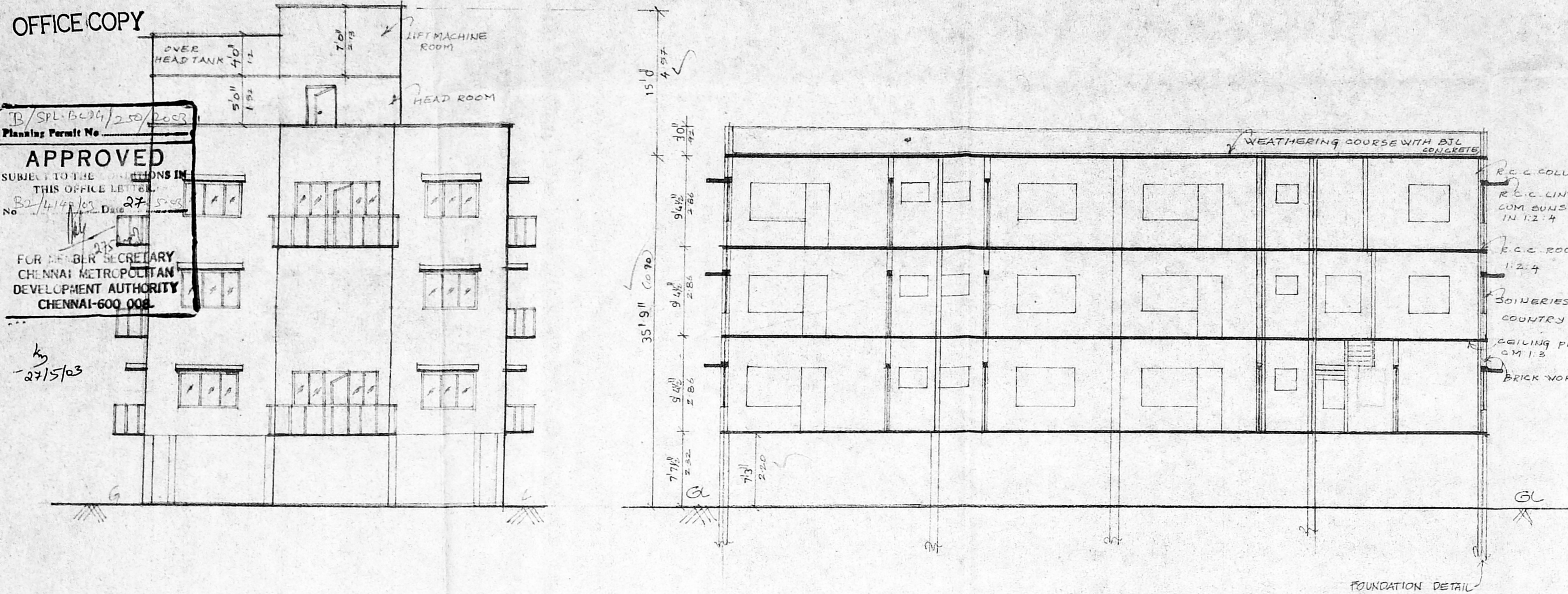

ELEVATION

SECTION ON 'AB'

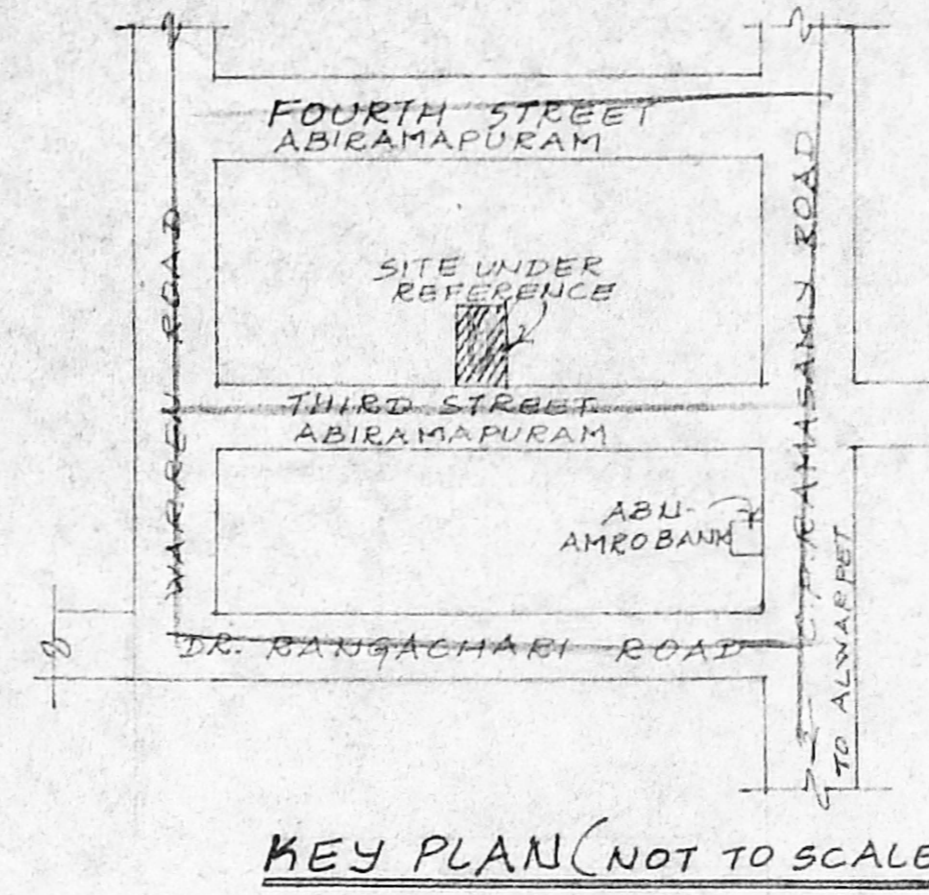

KEY PLAN (NOT TO SCALE)

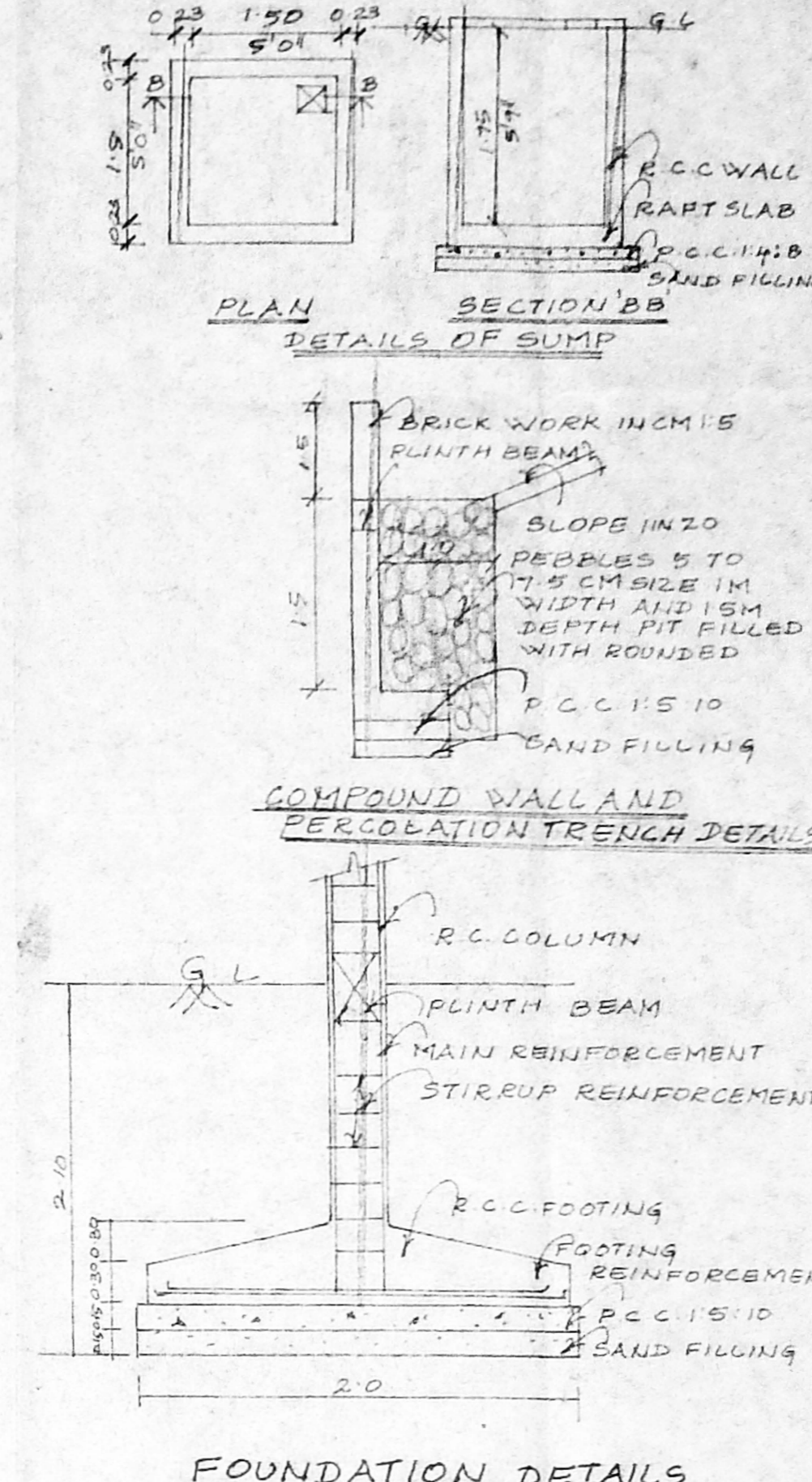

FOUNDATION DETAILS

JOINTED Plan
DE: 2-5-02

D 3' 6" x 7' 0"
D1 DOOR 3' 0" x 7' 0"
D2 DOOR OFFICE COPY 2' 6" x 3' 0"
W WINDOW 6' 0" x 4' 0"
W1 WINDOW
W2 WINDOW
W3 WINDOW
V VENTILATOR 3' 0" x 2' 0"

CMDA (B) NO. 1
C.No. 32/14140/03
Asst. Scrutiny 30/5/03

COLOUR INDEX

PROPOSED
ROAD
BOUNDARY

AREA DETAILS

	SQ. FT.	SQ. MTR.
PLOT AREA	6678.00	620.63
STILT FLOOR	215.69	20.05
FIRST FLOOR	3216.53	298.93
SECOND FLOOR	3216.53	298.93
THIRD FLOOR	3216.53	298.93
TOTAL AREA	13537.28	1256.87

SCALE: 1:8'0"

OWNER'S SIGNATURE
M. Mahendra Chand
M. MAHENDRA CHAND
B. E., M. S. (Structures)
Consulting Engineer &
Class I Licensed Surveyor No. 09
No. 11, Rosary Church Road,
Mylapore, Chennai-600 004.
Phone: 4952347, 4952342
LICENSED SURVEYOR

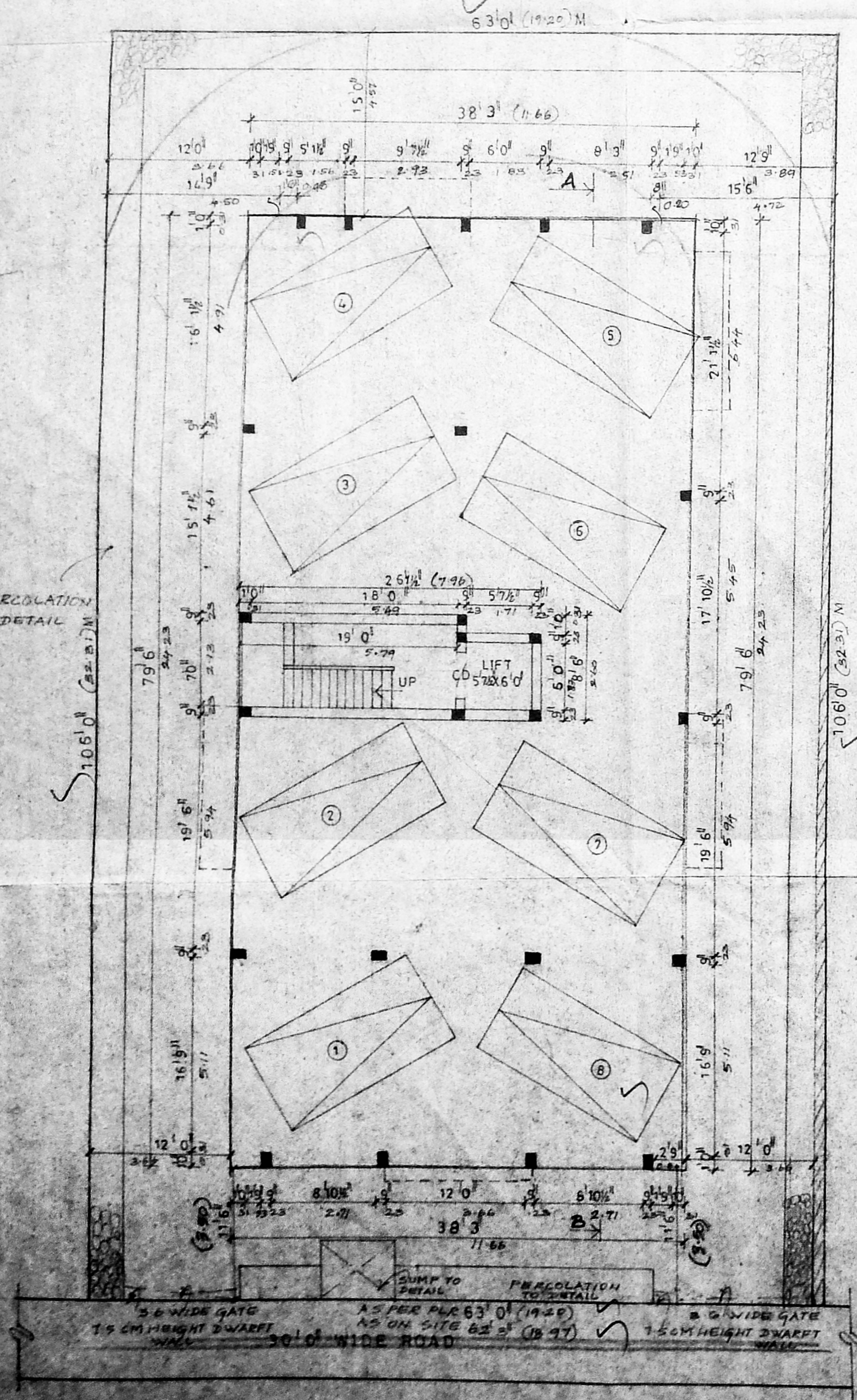

SITE PLAN AND STILT FLOOR PLAN

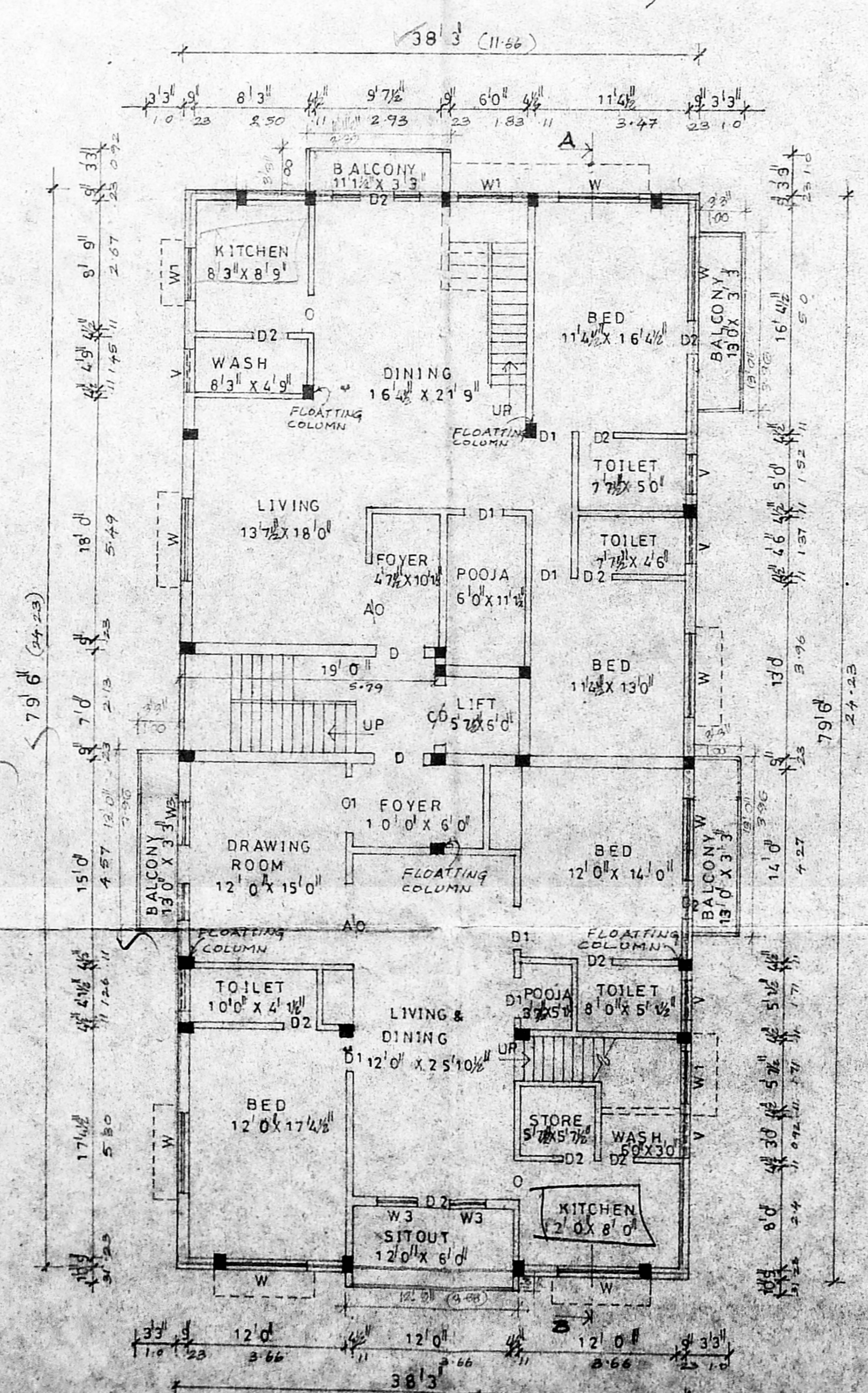

FIRST FLOOR PLAN

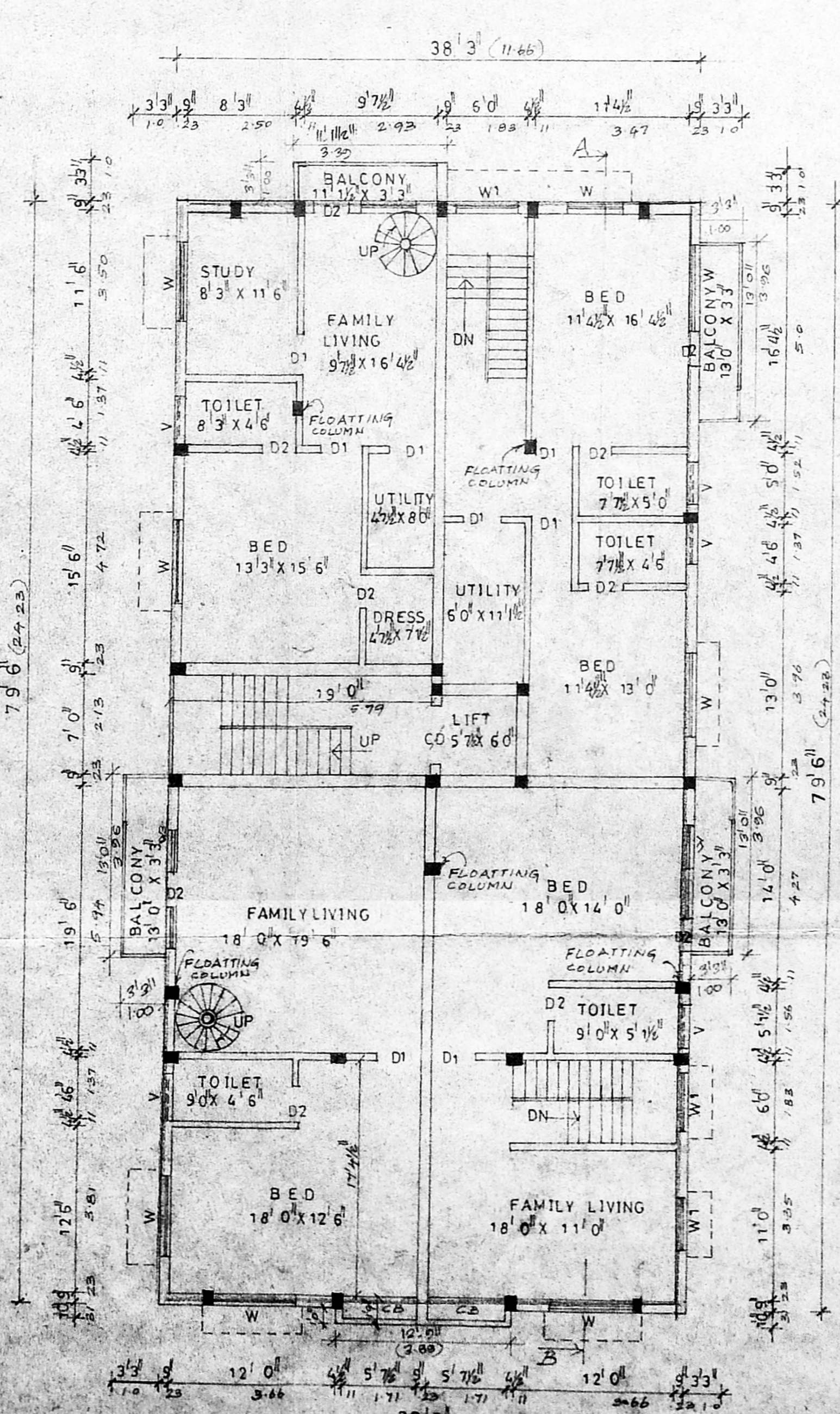

SECOND FLOOR PLAN

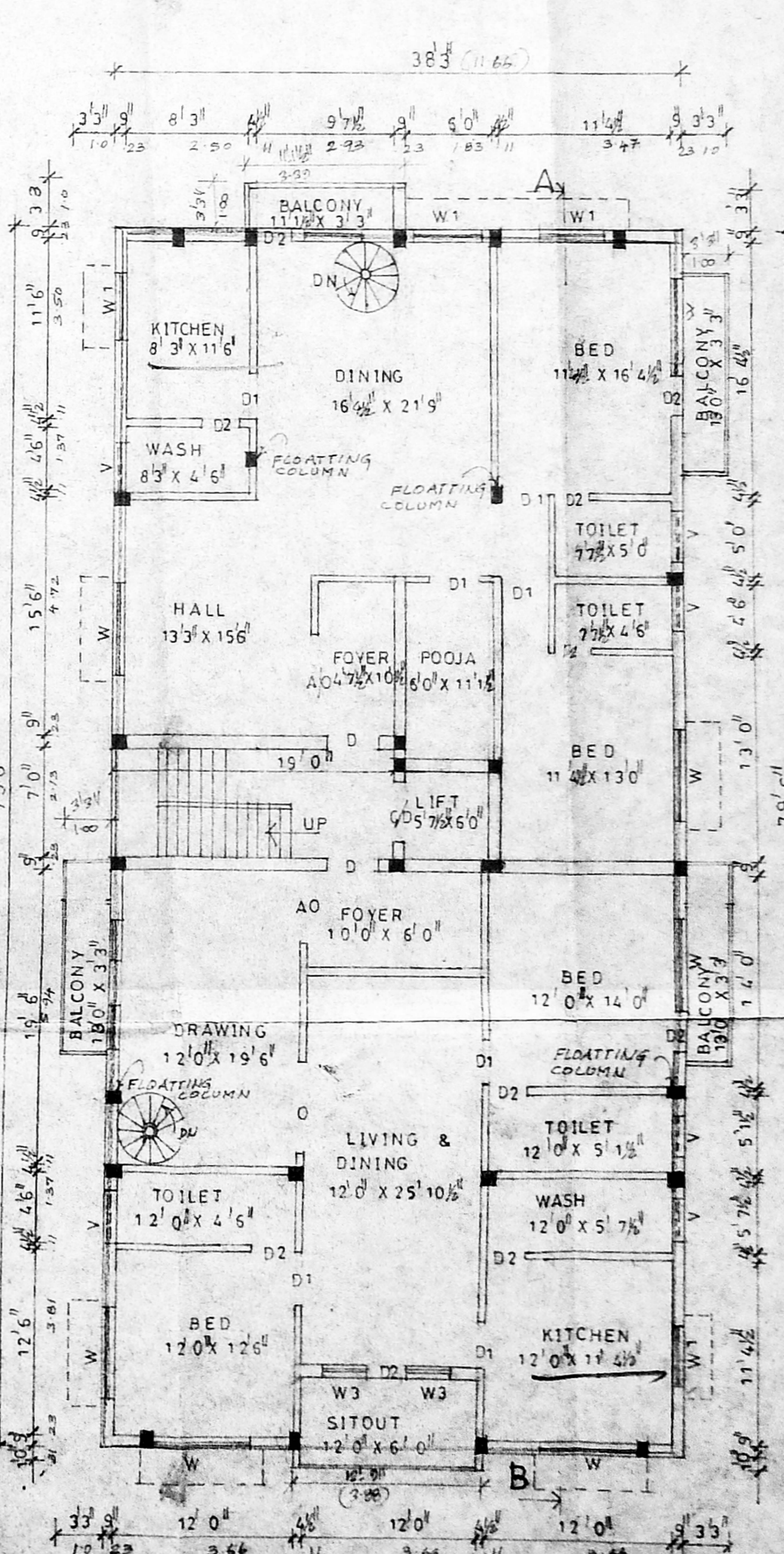

THIRD FLOOR PLAN

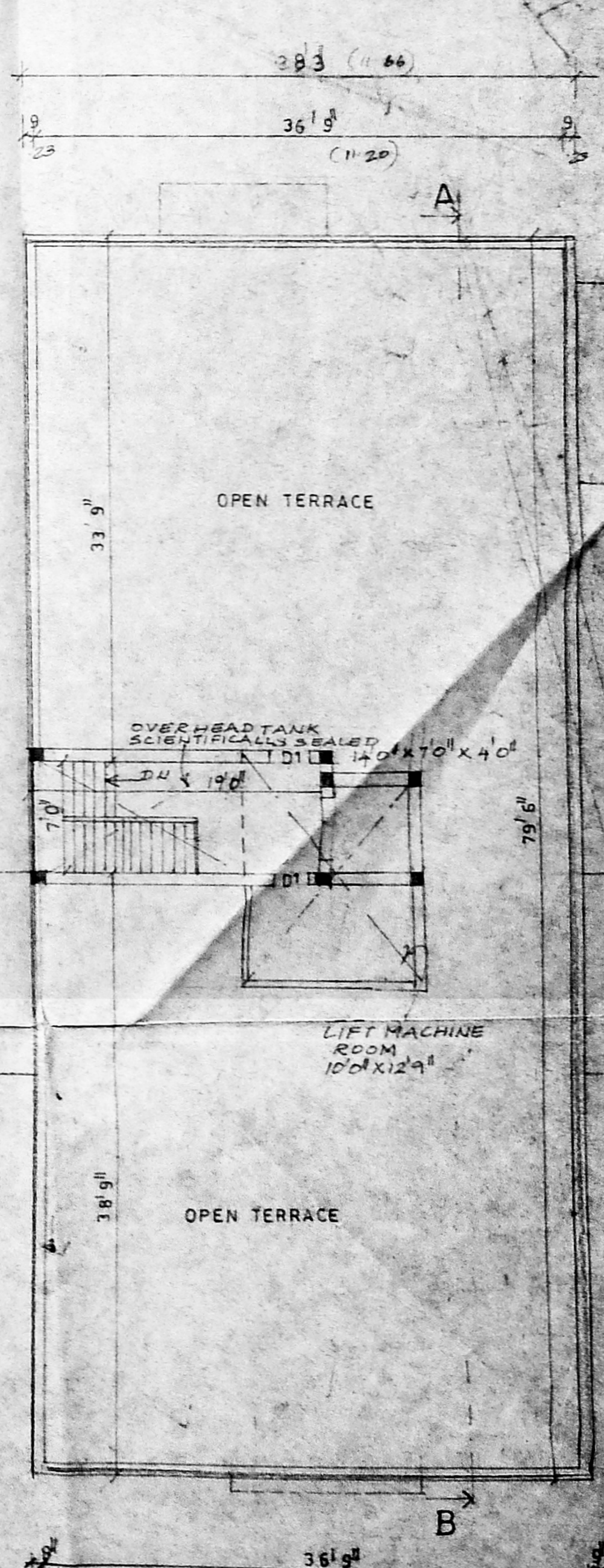

TERRACE FLOOR PLAN